

ELEVATION

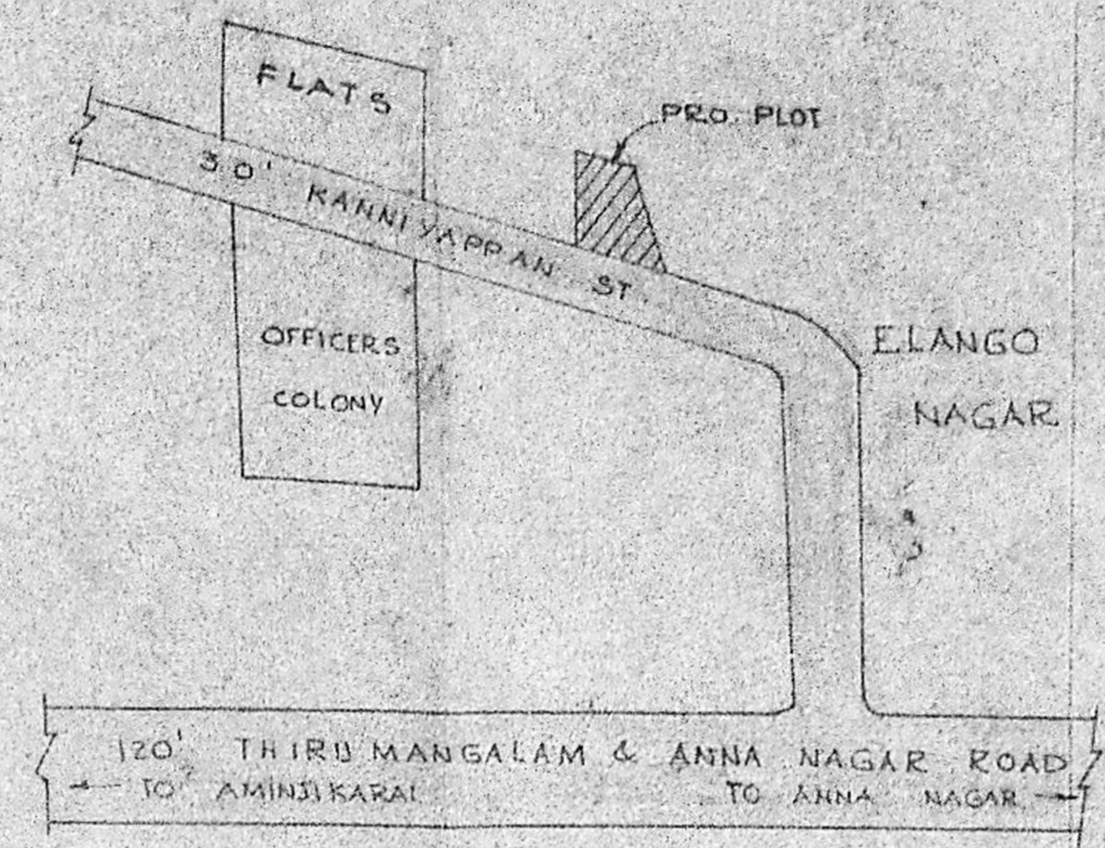
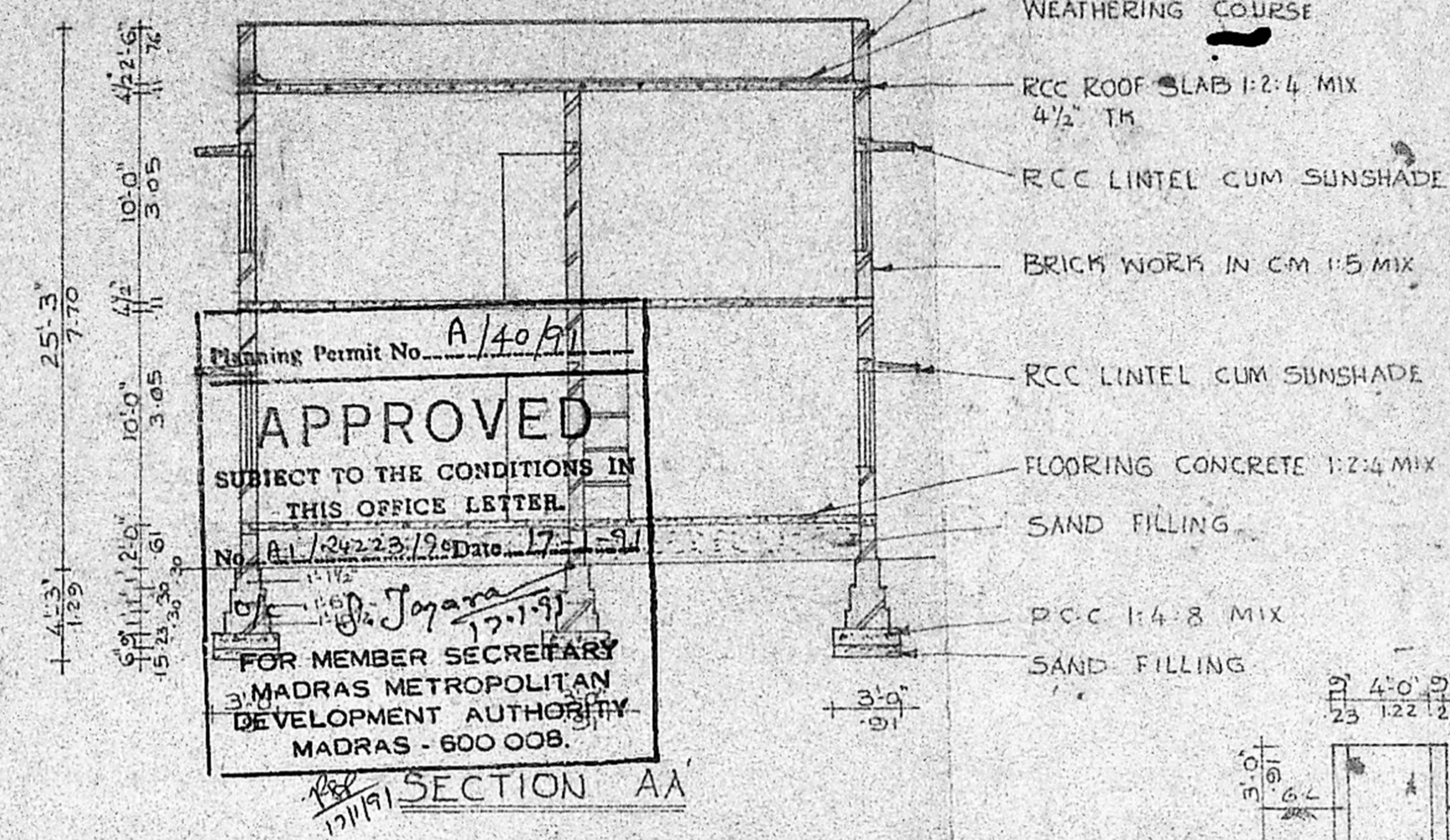

KEY PLAN
 NOT TO SCALE

PLAN SHOWING THE PROPOSED CONSTRUCTION OF BUILDING AT PLOT NO 105 NO 343/2A1A2 OF PADI VILLAGE, AMBATTUR TOWNSHIP, SAIDAPET TALUK, CHINGLEPUT DISTRICT. SCALE: 1" = 8'-0" ELANGO NAGAR

SCHEDULE OF JOINERIES

R/S - ROLLING STEEL DOOR	8'-0" x 9'-0"
D - DOOR	2'-6" x 7'-0"
D1 - DOOR	3'-0" x 7'-0"
D2 - DOOR	2'-6" x 7'-0"
W - WINDOW	6'-0" x 4'-6"
W1 - WINDOW	5'-0" x 4'-6"
W2 - WINDOW	4'-0" x 4'-6"
V1 - VENTILATOR	2'-0" x 1'-6"

PLOT AREA	3198 SQ. FT 292.21 M ²
PLINTH AREA G.F.	1553 SQ. FT 143.35 M ²
F.F.	1553 SQ. FT 143.35 M ²

PROPOSED	
BOUNDARY	
ROADS	

OWNER

V. Venkatesan
 V. VENKATESAN, B.E., M.Sc., M.I.E.,
 CHARTERED CIVIL ENGINEER
 LICENSED SURVEYOR
 AMBATTUR TOWNSHIP
 No 3 Paper Mills Road First Floor
 PERAMBUR, MADRAS-600 011
 LICENSED SURVEYOR

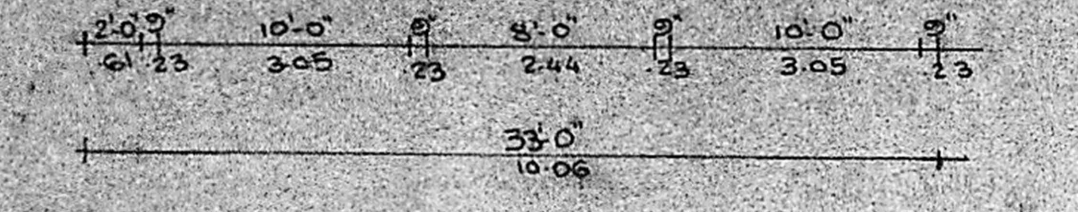
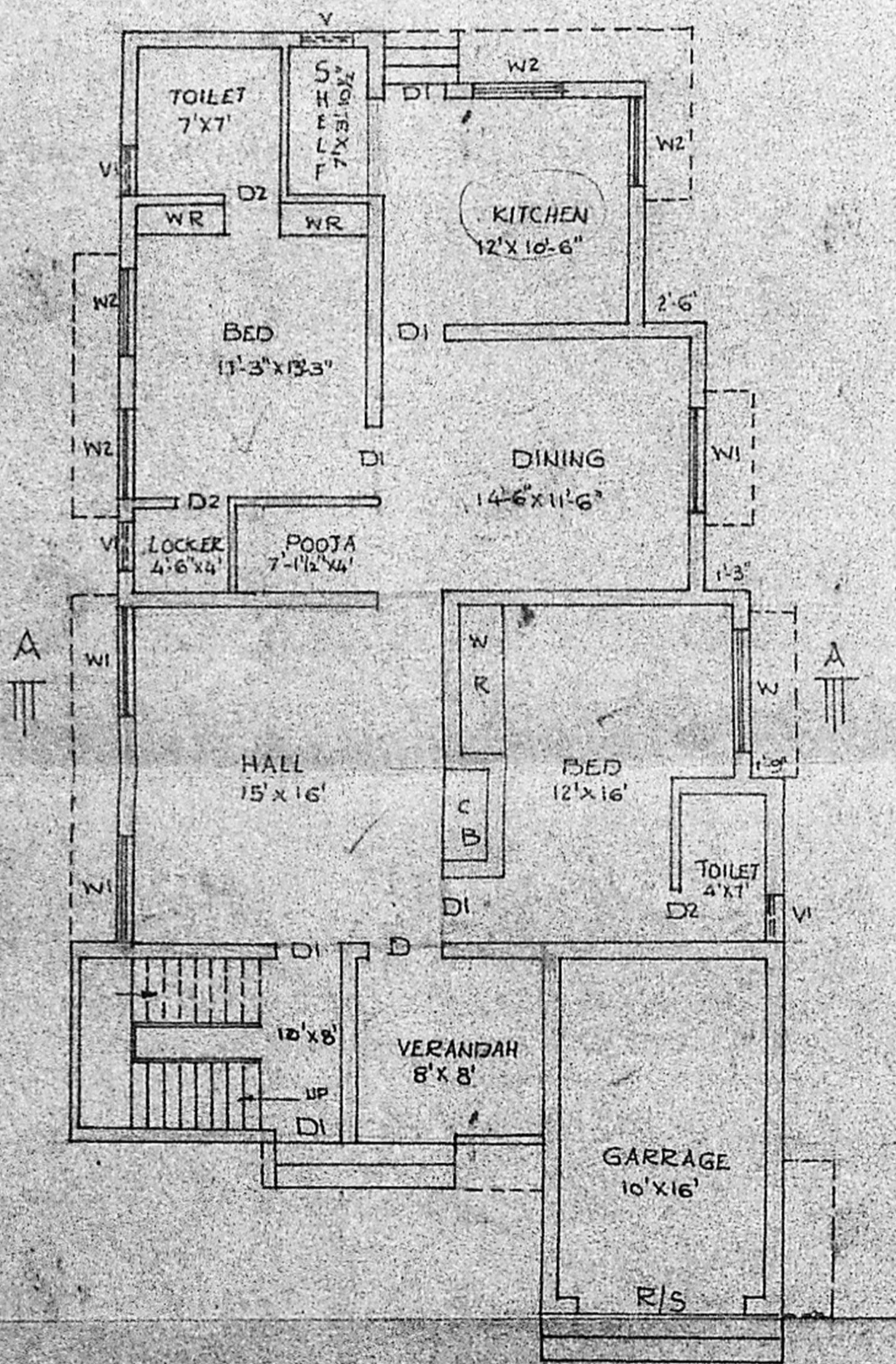
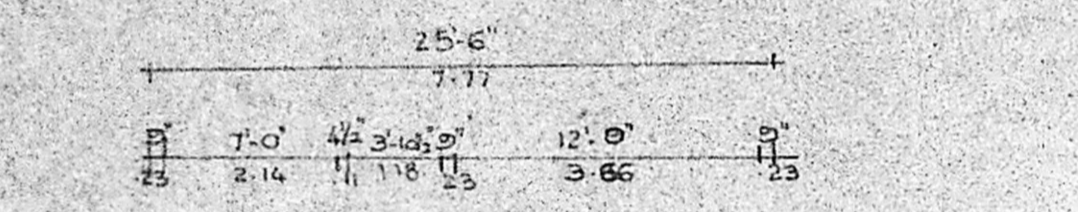

GROUND FLOOR PLAN

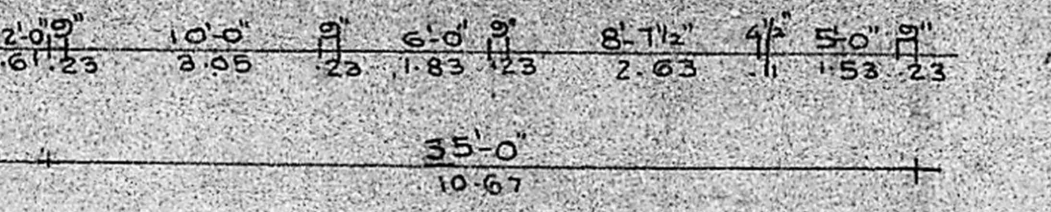
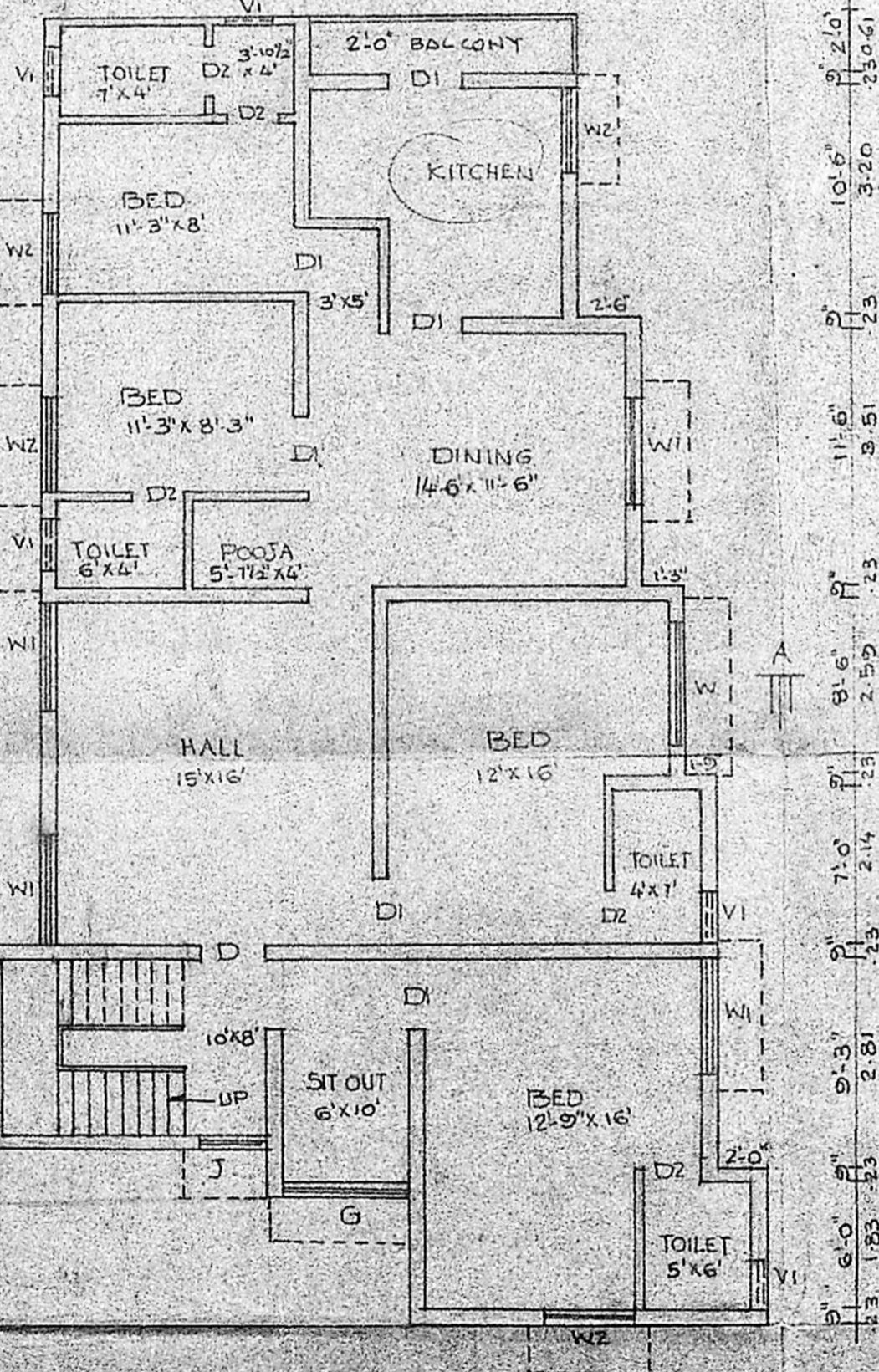
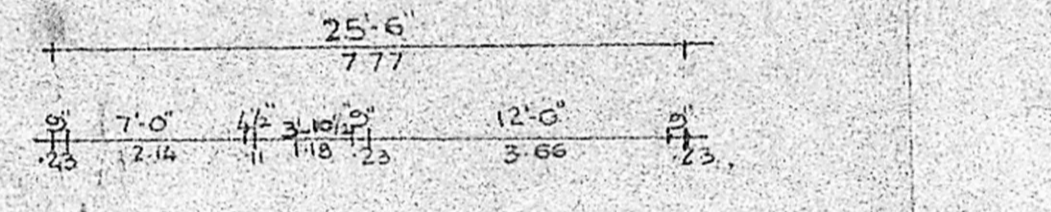

FIRST FLOOR PLAN

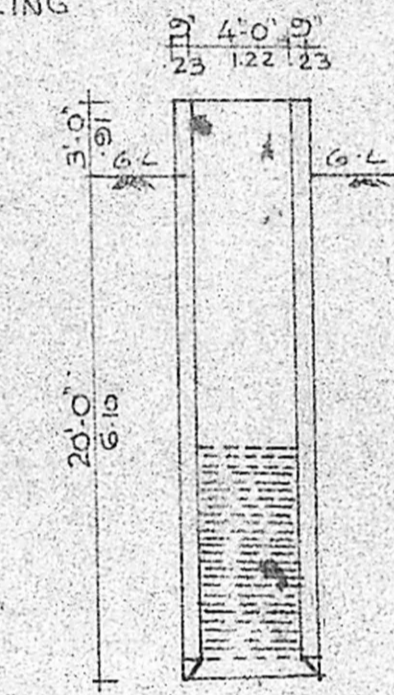

SECTION OF WELL

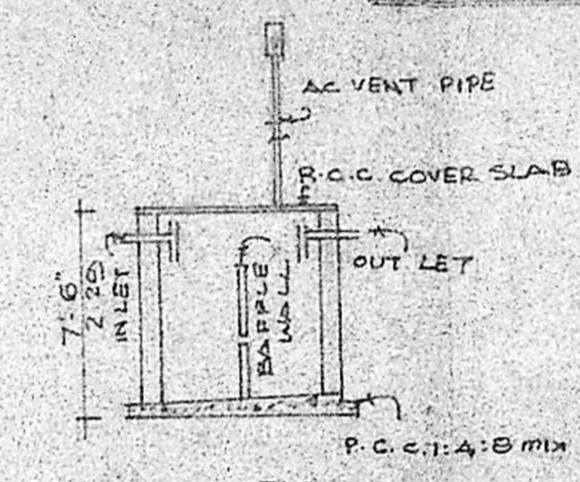

SECTION

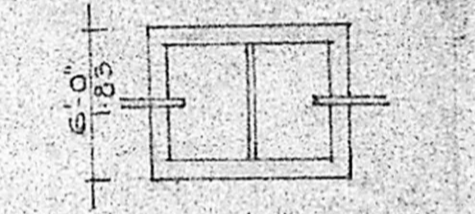

PLAN OF SEPTIC TANK

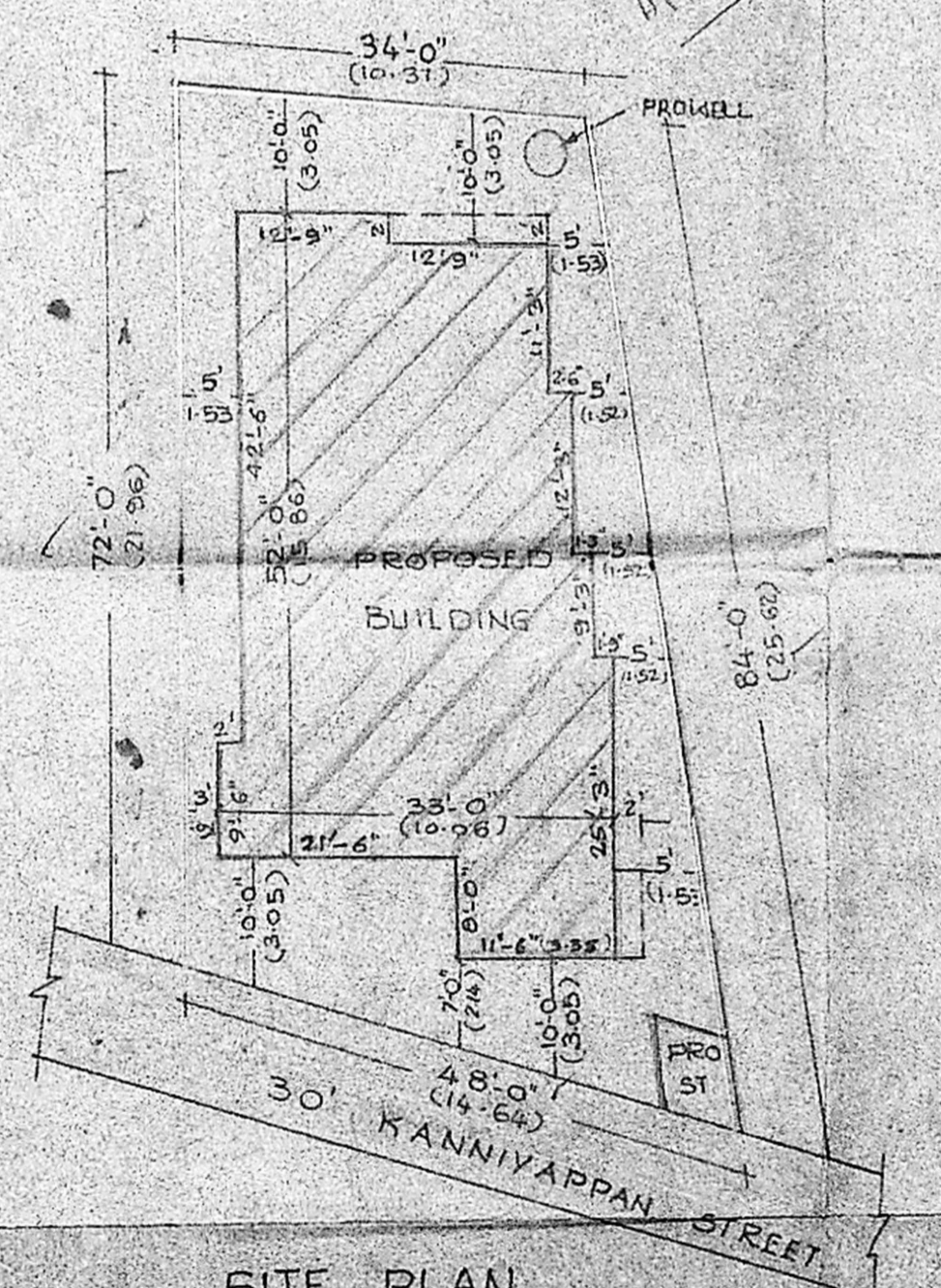

SITE PLAN
 SCALE = 1" = 16'-0"